

THE UNITED STATES DISTRICT COURT
FOR THE SOUTHERN DISTRICT OF MISSISSIPPI
JACKSON DIVISION

C.B., by and through his next friend,)
Charleston DePriest, et al.)

Corrections and housed at the Walnut Grove Youth Correctional Facility ("WGYCF"), the parties have entered into this Consent Decree

(9) The parties agree to a settlement subject to the approval of the court and the parties' attorneys.

[Redacted text block]

[Redacted text block]

[Redacted text block]

[Redacted text block]

[Redacted text block]

[Redacted text block]

[Redacted text block]

[Redacted text block]

[Redacted text block]

[Redacted text block]

[Redacted text block]

[Redacted text block]

[Redacted text block]

[Redacted text block]

[Redacted text block]

[Redacted text block]

[Redacted text block]

[Redacted text block]

[Redacted text block]

[Redacted text block]

[Redacted text block]

[Redacted text block]

Subject to the exceptions set forth in this agreement, all youth who are ages 17 and under

and who are referred to a MDOC center will be housed in the YOH, except that nothing in this

attempted rape, escape, hostage-taking, or the act of urging and actually causing a group of five or

more people to commit widespread significant damage to MDOC property, or (if a group is over

[REDACTED]

[Redacted text block]

[Large redacted text block]

CONFIDENTIAL

[REDACTED]

[REDACTED]

[REDACTED]

(10) MDOC will develop policies and procedures that will limit the use chemical restraints.

[REDACTED]

14. The Court will also grant all requests to protect all members of the YOUNG from public release and

Parents, Clergy Members or the designated individual acting in his capacity. Parolees will only

[REDACTED]

[REDACTED]

[REDACTED]

be granted in extraordinary circumstances when a youth presents a continuous direct threat to the

Parents, Clergy Members or the designated individual acting in his capacity.

program. (2) MDOC will develop a behavior management policy that incorporates positive behavior intervention and supports for youth. This policy should include guidelines for imposing graduated sanctions for rule violations, and positive incentives for good behavior.

E. Disciplinary Due Process and Grievances.

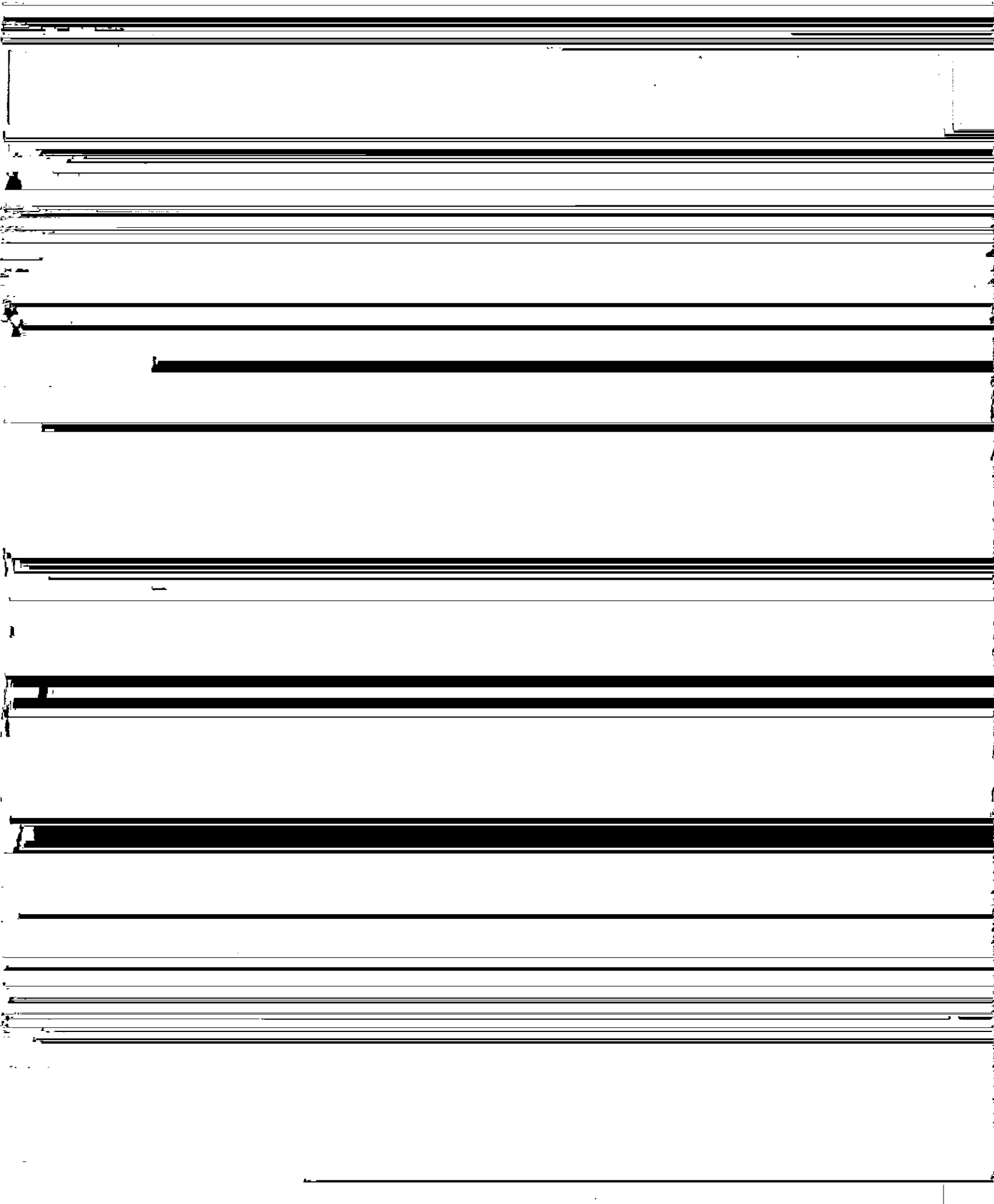

(3) If a youth has been subject to cell confinement or deprived of access to regular programming

justification exists for the continued cell confinement and/or deprivation. The cell confinement

[Redacted]

[Redacted]

[Redacted]

[Redacted]

[Redacted]

[Redacted]

[Redacted]

[Redacted]

[Redacted]

will revise policies, procedures, plans, and other written documents as necessary to conform with

the terms of this Consent Decree. If either party is unsatisfied with the resolution, then either

mediation before the magistrate judge who is assigned to this case. The parties will attempt in good

~~faith to resolve the dispute through mediation. If mediation fails, the parties will attempt to resolve the dispute through arbitration.~~

Robert B. McDuff, Miss. Bar. No. 2532
767 North Congress Street
Jackson, Mississippi 39202
For the Plaintiffs

IT IS SO ORDERED

Dated and entered this 26th day of March 2012